

01C

B/25658/15/AB/78
 Planning Permit No. 1318
APPROVED
 SUBJECT TO THE CONDITIONS IN THIS OFFICIAL ORDER.
 No. B2/11084/198
 FOR MEMBER SECRETARY
 CHENNAI METROPOLITAN
 DEVELOPMENT AUTHORITY
 CHENNAI-600 008

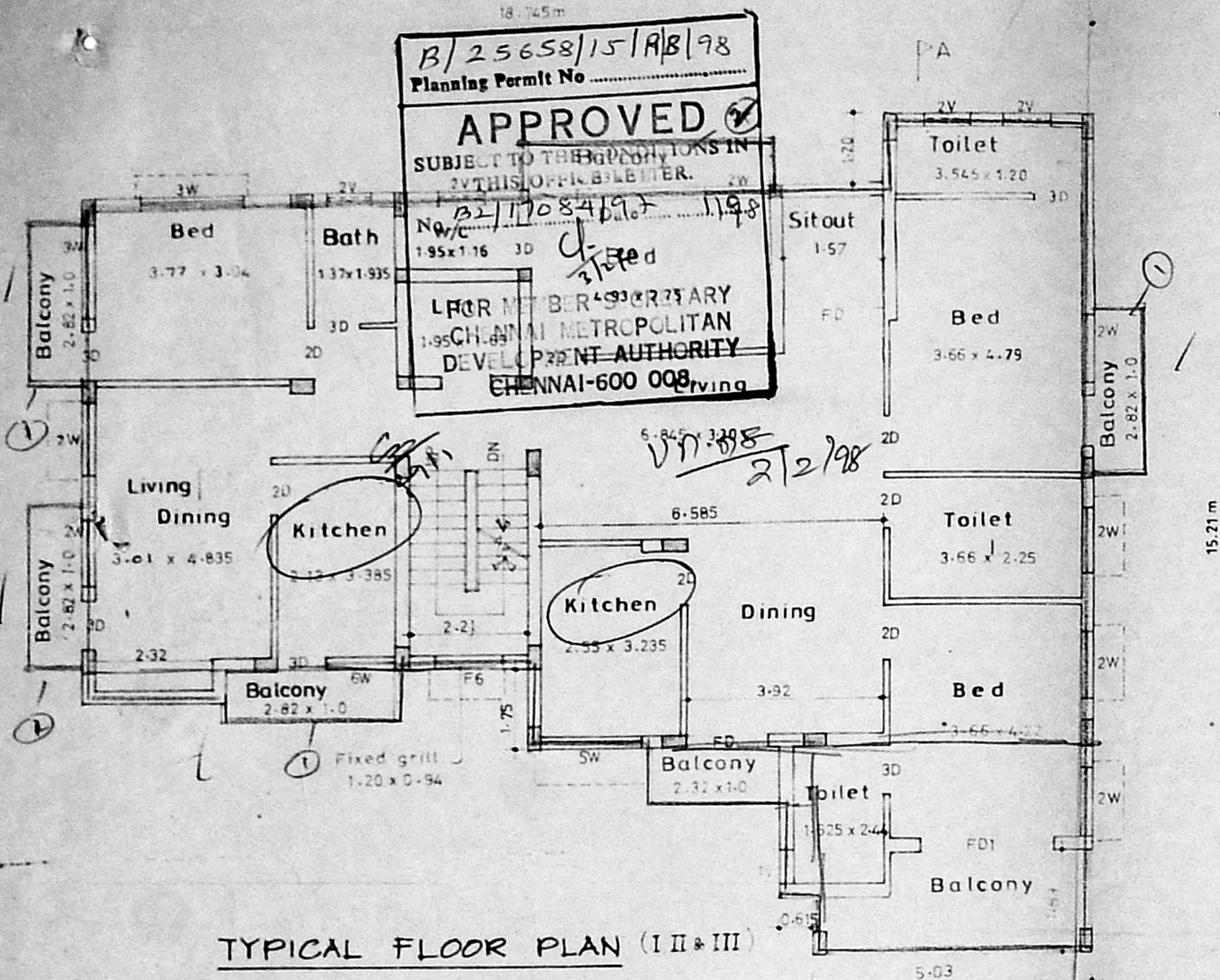

TYPICAL FLOOR PLAN (I & III)

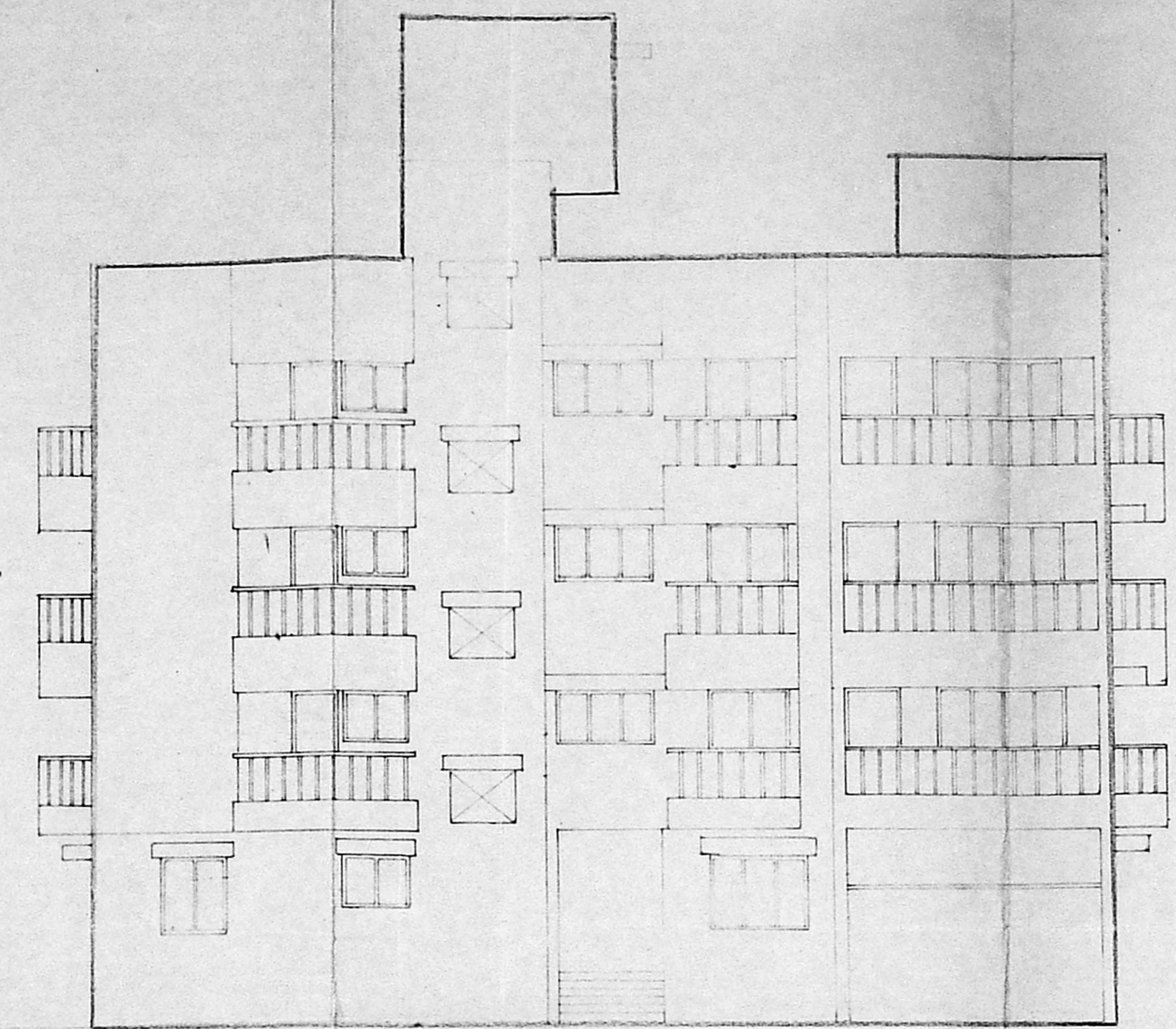

ELEVATION

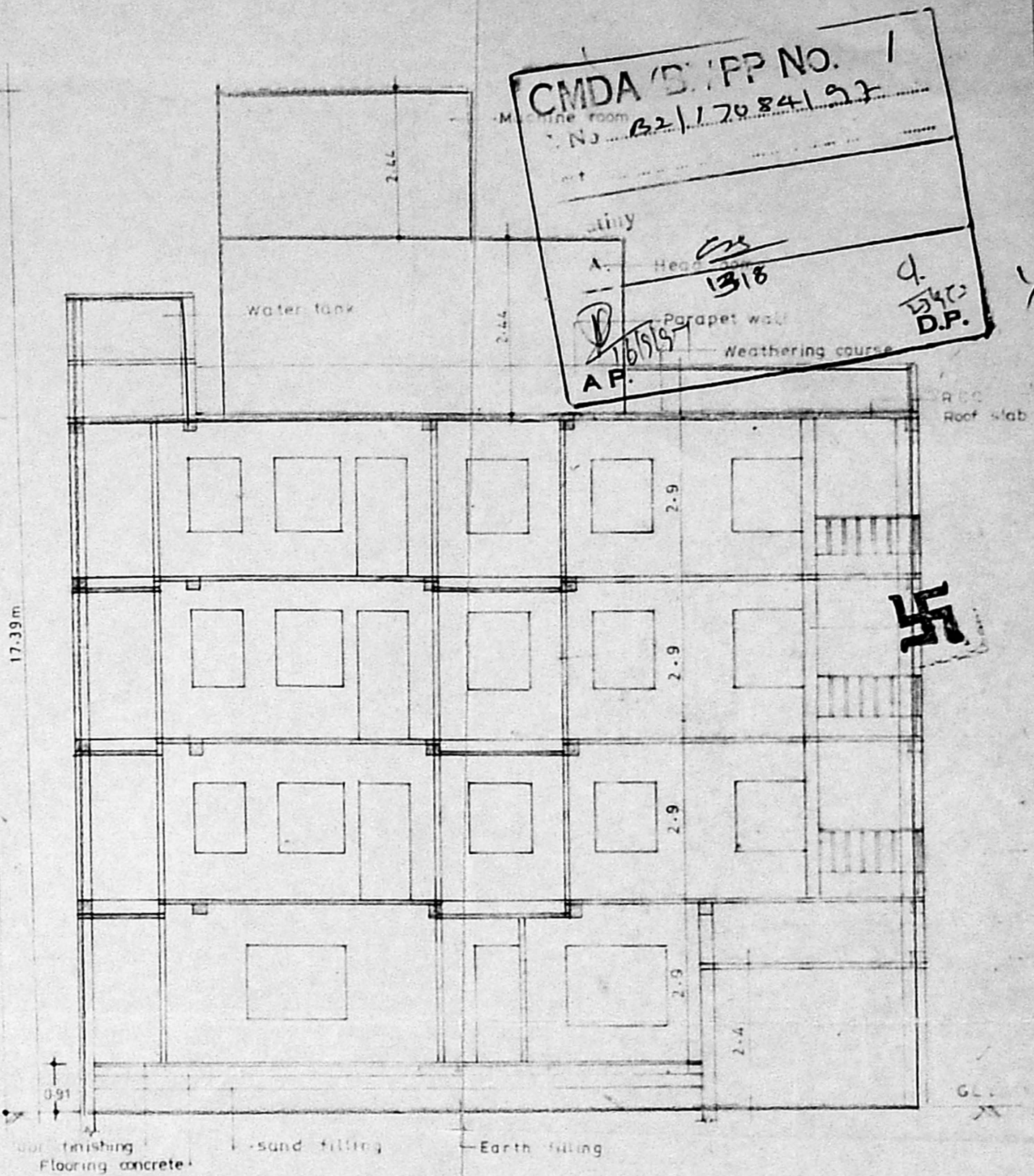

SECTION 'AX'

Plan showing the proposed building in R/S No. 67/73-69/1, 87.1, Block No:4, Door No:210, Lloyds Road, Mylapore division, Madras.

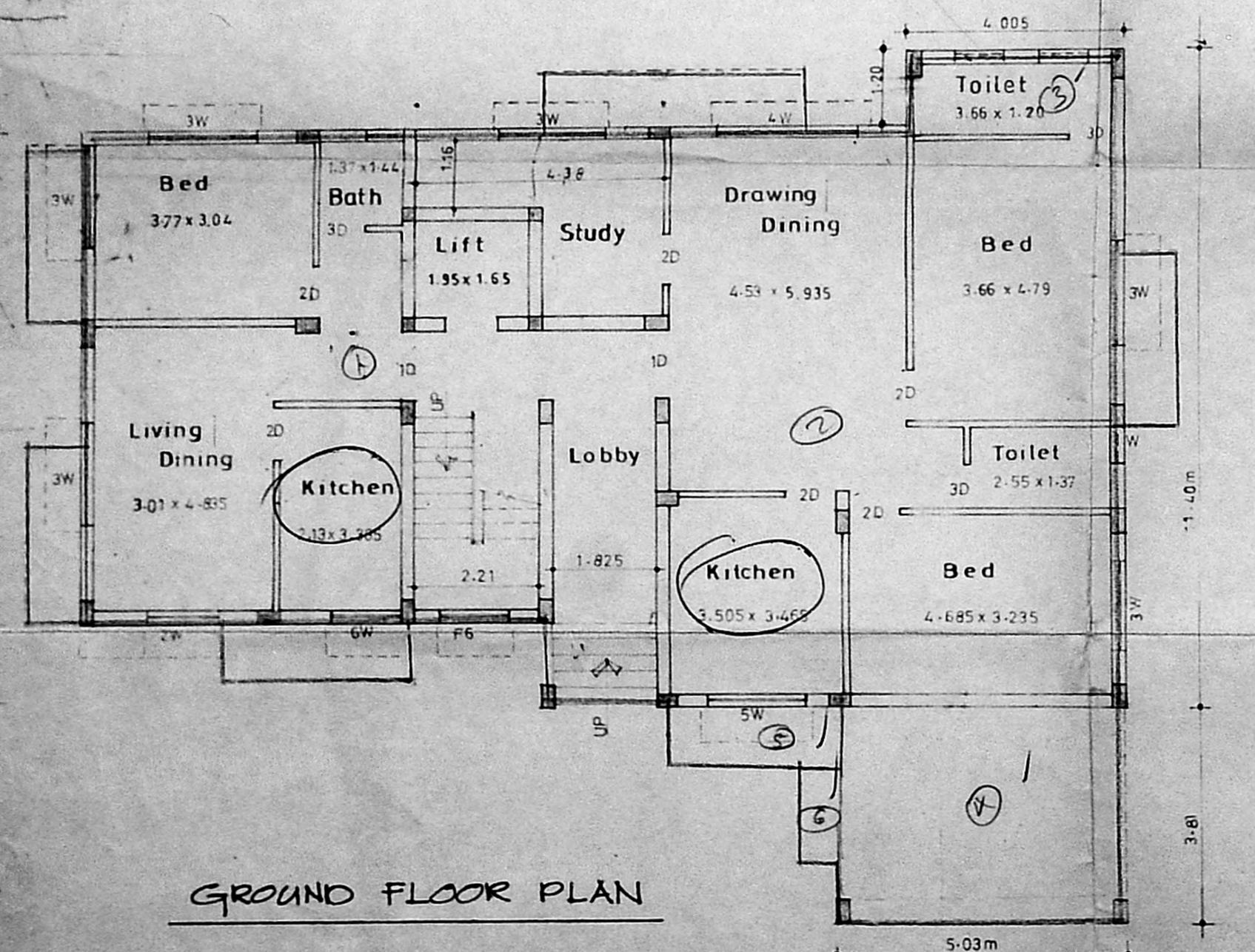

GROUND FLOOR PLAN

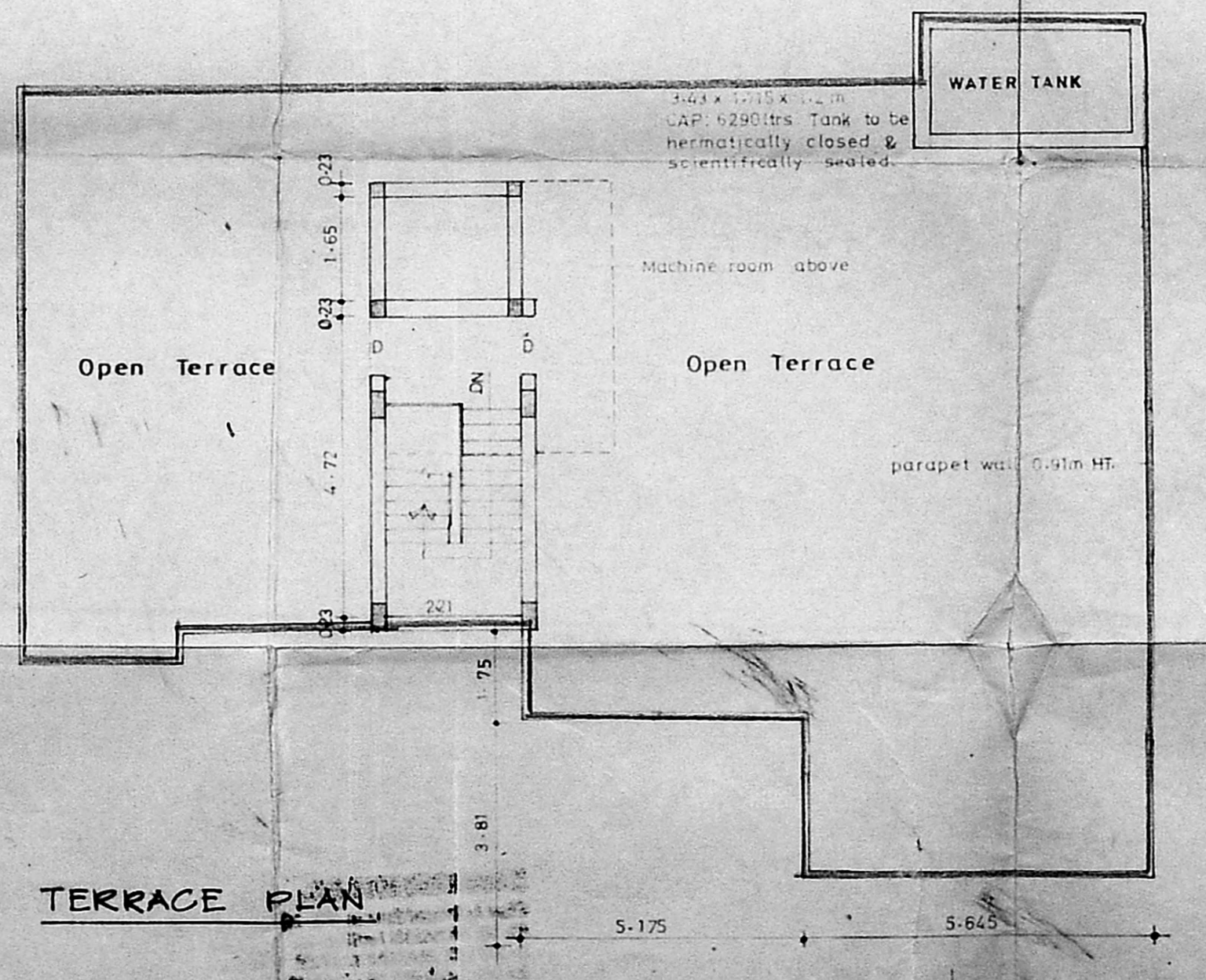

TERRACE PLAN

| AREA STATEMENT | IN SQ.M | JOINERY SCHEDULE |
|--------------------|-----------------|-----------------------------------|
| PLOT AREA | 726.30 | 1D DOOR 1.22 x 2.14 |
| GROUND FLOOR AREA | 182.15 | 2D do 0.95 x 2.14 |
| CAR PARKING | 20.80 (NON FSI) | 3D do 0.84 x 2.14 |
| FIRST FLOOR AREA | 219.43 | FD FRENCH DOOR 1.80 x 2.14 |
| SECOND FLOOR AREA | 219.43 | 1W WINDOW 0.80 x 1.35 |
| THIRD FLOOR AREA | 219.43 | 2W do 1.20 x 1.35 |
| TOTAL BUILTUP AREA | 840.81 | 3W do 1.80 x 1.35 |
| FSI | 1.16 | 4W do 2.40 x 1.35 |
| PLOT COVERAGE | 30.22% | 5W T.W ADJUST LOUVRES 1.80 x 0.93 |
| | | 6W do 1.20 x 0.93 |
| | | 1V do 0.60 x 0.90 |
| | | 2V do 0.30 x 0.60 |
| | | FD1 FRENCH DOOR 2.40 x 2.14 |
| | | FD2 do 1.37 x 2.14 |

COLOUR INDEX

| | |
|------------|----------|
| PROPOSED | [Symbol] |
| ROAD | [Symbol] |
| BOUNDARY | [Symbol] |
| WATER LINE | [Symbol] |
| SEWER LINE | [Symbol] |

Coey
 LICENCED SURVEYOR

V. Sobharath Abhi
 OWNER'S SIGNATURE

PLAN SHOWING THE PROPOSED BUILDING AT DOOR NO. 210, R.S. NO. 67, BLOCK NO. 4, LLOYDS ROAD, MYLAPORE DIVISION, MADRAS.

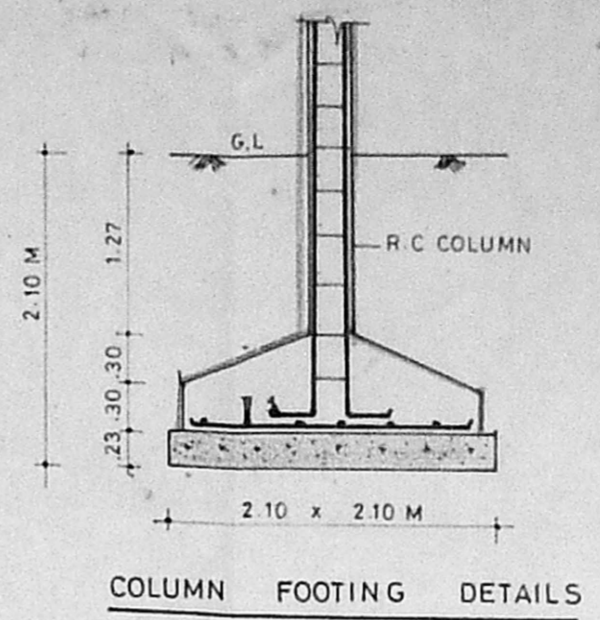
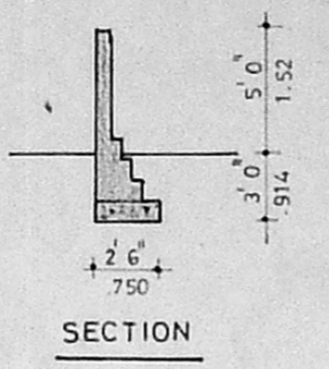
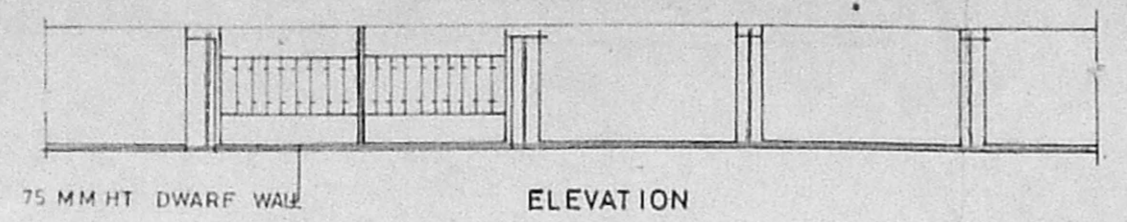

B/25658/15/B/B/98
 Planning Permit No.
APPROVED
 SUBJECT TO THE CONDITIONS IN THIS OFFICE LETTER.
 No. B2/17084/92 Date 11/98
 FOR MEMBER SECRETARY
 CHENNAI METROPOLITAN
 DEVELOPMENT AUTHORITY
 CHENNAI-600 008.

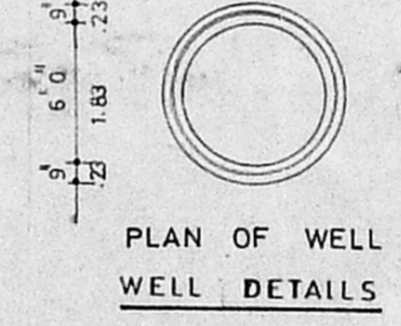
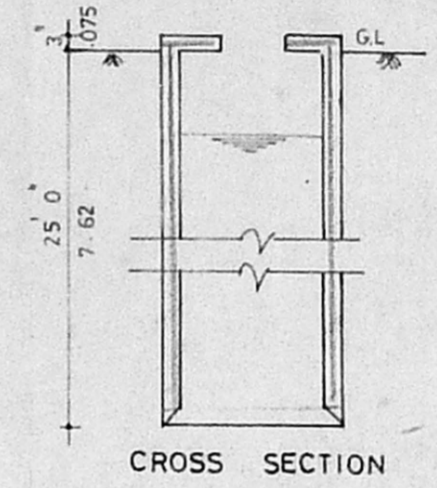
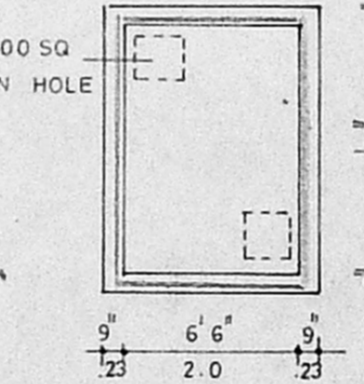
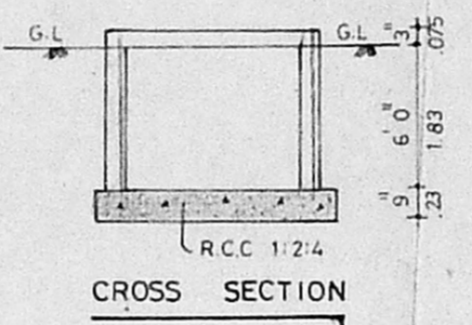
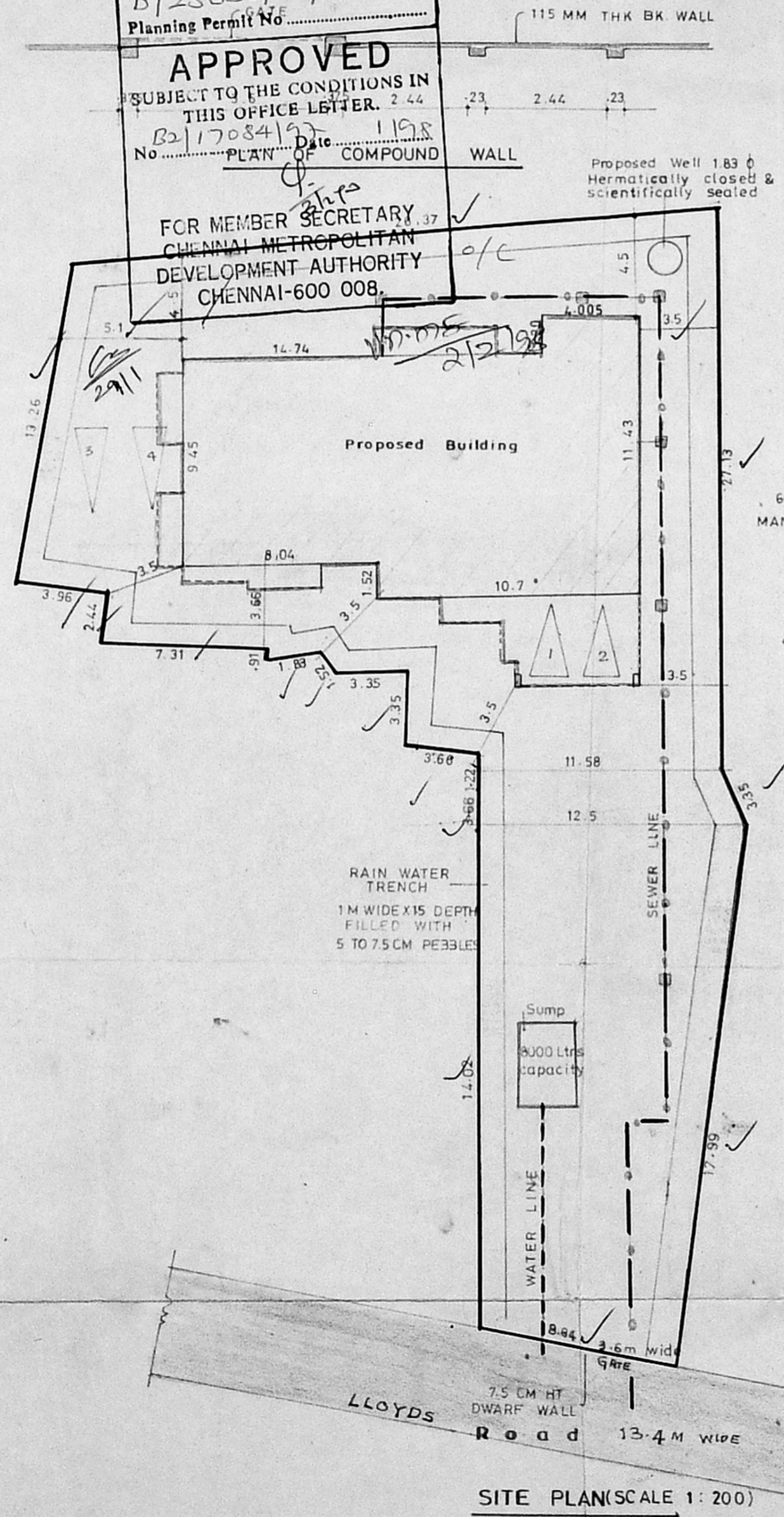

CMDA (B)/PP No. 1
 C. No. B2/17084/92
 Asst.
 Scrutiny
 P.A. 13/8
 13/8
 16/9/97
 A.P.
 CH. 1547
 D.P.

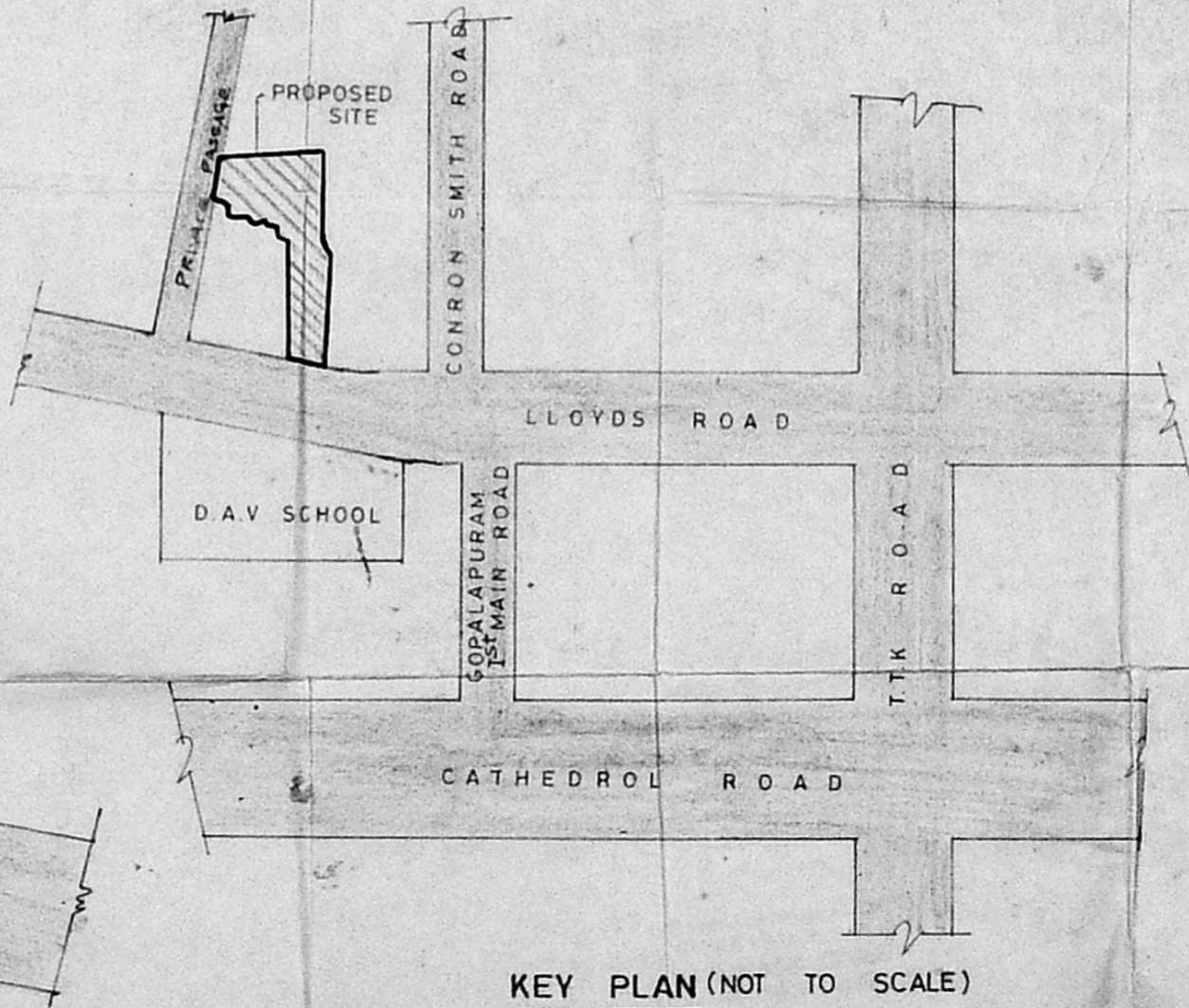
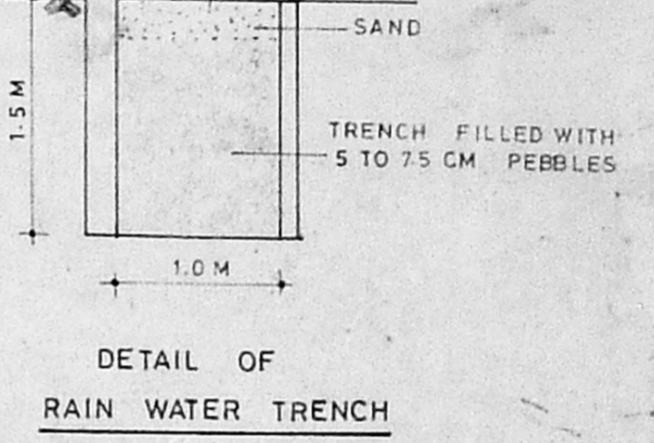

V. Subhalata Debn
 OWNER'S SIGNATURE

Cen
S. MALANURAN S.E.
 Class I Licensed Surveyor No. 347
 No. 29, ANJUMAN NAGAR
 ST. STREET, JAFFARKILANPET
 MADRAS-600 003, T. : 424610

LICENSED SURVEYOR